

# nomenclature

( ou placement des différents instruments de la batterie sur la portée ).

## Les Peaux

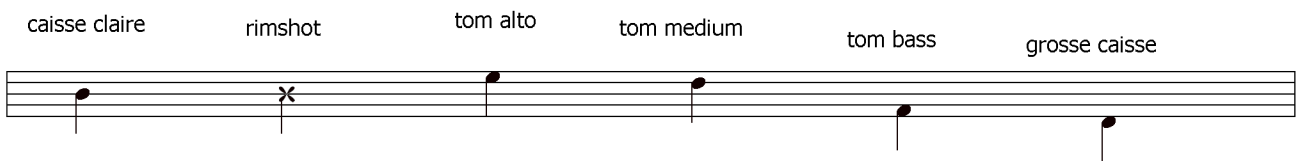

## Les Métaux

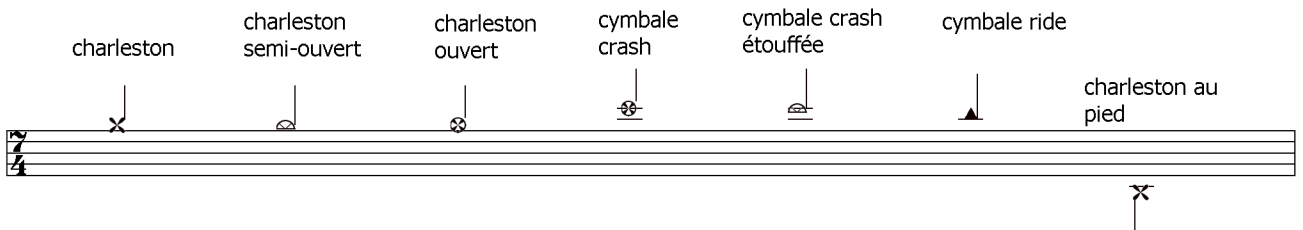

### - Abreviations :

- Tom alto = T1
- Tom medium = T2
- Tom bass = T3
- caisse claire = C.C.
- grosse caisse = G.C.
- rimshot = R.S. (caisse claire frappée sur le bord).
- charleston = h.h.
- cymbale ride = C.R.

# 7 days to the wolves

♩ = 76

Compositeur : nightwish

First musical staff showing a complex rhythmic pattern with many beamed notes and rests, including some notes with a circled 'x' above them.

Second musical staff, continuing the rhythmic pattern with similar beamed notes and rests.

Third musical staff, continuing the rhythmic pattern with similar beamed notes and rests.

Fourth musical staff, continuing the rhythmic pattern with similar beamed notes and rests.

Fifth musical staff, continuing the rhythmic pattern with similar beamed notes and rests.

Sixth musical staff, continuing the rhythmic pattern with similar beamed notes and rests.

Seventh musical staff, continuing the rhythmic pattern with similar beamed notes and rests.

Eighth musical staff, continuing the rhythmic pattern with similar beamed notes and rests.

This page of musical notation consists of ten staves. The notation is primarily for guitar, indicated by the presence of natural harmonics (circles with an 'x' inside) and various rhythmic patterns. The first staff begins with a double bar line and a slash, followed by a series of notes and rests. The second staff features a '123' marking above it, indicating a specific rhythmic pattern. The third staff has a '1' marking, and the fourth staff has a '2' marking. The fifth staff contains a double bar line and a slash, suggesting a section break or a specific rhythmic pattern. The sixth staff also features a double bar line and a slash. The seventh staff has a double bar line and a slash. The eighth staff has a double bar line and a slash. The ninth staff has a double bar line and a slash. The tenth staff has a double bar line and a slash.

First musical staff with rhythmic notation and chord symbols.

Second musical staff with rhythmic notation and chord symbols.

Third musical staff with rhythmic notation and chord symbols.

Fourth musical staff with rhythmic notation and chord symbols.

Fifth musical staff with rhythmic notation and chord symbols.

Sixth musical staff with rhythmic notation and chord symbols.

Seventh musical staff, mostly empty with a few notes.

Eighth musical staff with rhythmic notation and chord symbols.